



GOVT. COLLEGE FOR WOMEN, PALI(REWARI)-123102
DIST. REWARI(HARYANA)

Website: gcwpali.ac.in

CONTACT NO: - 01281-231118

E-MAIL. ID:- gcwpali@gmail.com

Estd. 2014

Ref. No:-GCWP/2022/

Dated: 09.12.2022

Matrix No. 4.1.1: Availability of adequate infrastructure and physical facilities viz., classrooms, laboratories, ICT facilities, cultural activities, gymnasium, yoga centre etc. in the institution

NAAC Coordinator

Principal

Documents:

- a. Map of the college
- b. College building
- c. Class rooms
- d. RO Plant
- e. Common room
- f. Washrooms
- g. Canteen
- h. Buses
- i. Air-conditioner
- j. Auditorium
- k. Labs
- l. Library
- m. Language lab
- n. Gymnasium
- o. Principal Office
- p. Bursar room, clerk room, Departments
- q. RO Water Cooler
- r. Geography Lab
- s. Sports, Yoga Cultural activities
- t. Stock register





GOVT. COLLEGE FOR WOMEN,PALI(REWARI)-123102
DIST. REWARI(HARYANA)

Website: gcwpali.ac.in CONTACT NO: - 01281-231118

E-MAIL. ID:- gcwpali@gmail.com

Estd. 2014

Dr. Karan Singh

Principal (DDO)

Cell: 09728036361

E-mail: vikramveer23@gmail.com

Metric 4.1.1

The institutional has adequate instructional, amenities and circulation area as per UGC norms. For the ease of functioning, different blocks are identified as specified and the details which actual area and the particulars are mentioned as follows :

Sr No.	Specialized facility & equipment for teaching, learning & Research	Total No.
1	Principal's Office	1
2	Classroom	19
3	Language lab (with LCD/WI-FI/LAN)	1
4	Computer lab (with/wi-fi/LAN)	2
5	Physics lab	2
6	Chemistry lab	2
7	Geography lab	1
8	Library	1
9	Auditorium	1
10	Video conference hall	1
11	Girl's common room	1
12	Well-furnished offices	2
13	Well-furnished faculty rooms	12
14	R.O. water coolers	2

15	Placement cell office	1
16	NSS office	1
17	Sports office	1
18	Urinals/Toilets	8
19	Garedens	4
20	Lecture theatre	2
21	Canteen	1
22	Bus	2
23	RO Water Plant	1

*



GOVT. COLLEGE FOR WOMEN, PALI (REWARI)-123102 DIST. REWARI (HARYANA)

Website: gcwpali.ac.in CONTACT NO: - 01281-231118

E-MAIL. ID:- gcwpali@gmail.com

Estd. 2014

Dr. Karan Singh

Principal (DDO)

Cell: 09728036361

E-mail: vikramveer23@gmail.com

Building Status

Available

Location

Rural

Total Campus Area (In Acres)

8.75

Total Built-up Area (In Sq. Mts.)

3172

Map of College

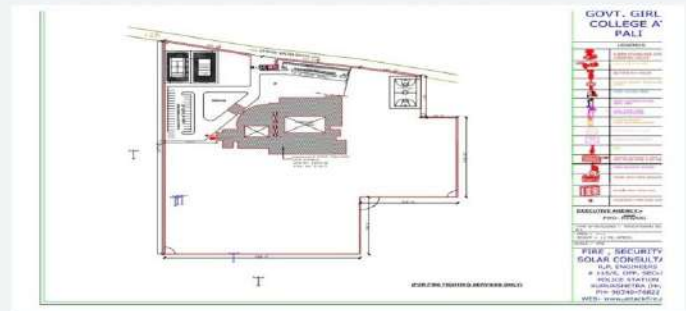
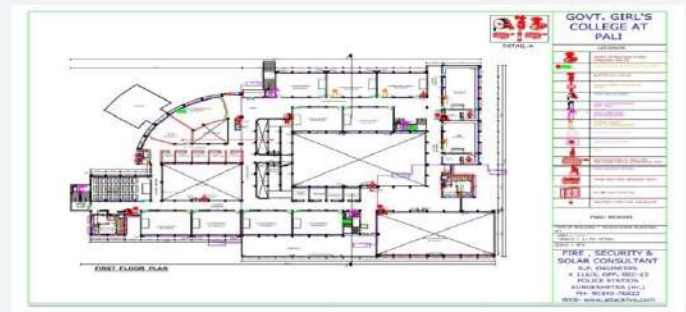
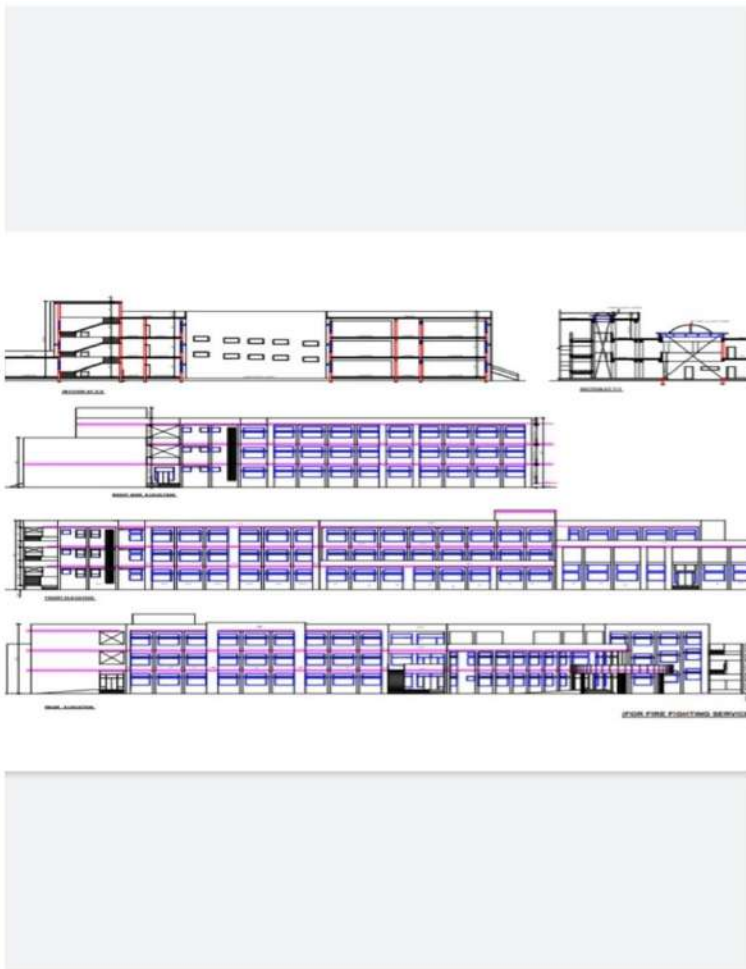



GOVT. COLLEGE FOR WOMEN,PALI(REWARI)-123102
DIST. REWARI(HARYANA)

Website: gcwpali.ac.in CONTACT NO: - 01281-231118

E-MAIL. ID:- gcwpali@gmail.com

Estd. 2014

Dr. Karan Singh

Principal (DDO)

Cell: 09728036361

E-mail: vikramveer23@gmail.com

College Building



Latitude: 28.164203
Longitude: 76.451695
Elevation: 125.4±6 m
Accuracy: 8.3 m
Time: 05-12-2022 11:12

Powered by NoteCam



GOVT. COLLEGE FOR WOMEN, PALI (REWARI)-123102 DIST. REWARI (HARYANA)

Website: gcwpali.ac.in CONTACT NO: - 01281-231118

E-MAIL. ID:- gcwpali@gmail.com

Estd. 2014

Dr. Karan Singh

Principal (DDO)

Cell: 09728036361

E-mail: vikramveer23@gmail.com

Classrooms





Latitude: 28.163948
Longitude: 76.452096
Elevation: 125.4±9 m
Accuracy: 10.1 m
Time: 05-12-2022 10:45

Powered by NoteCam

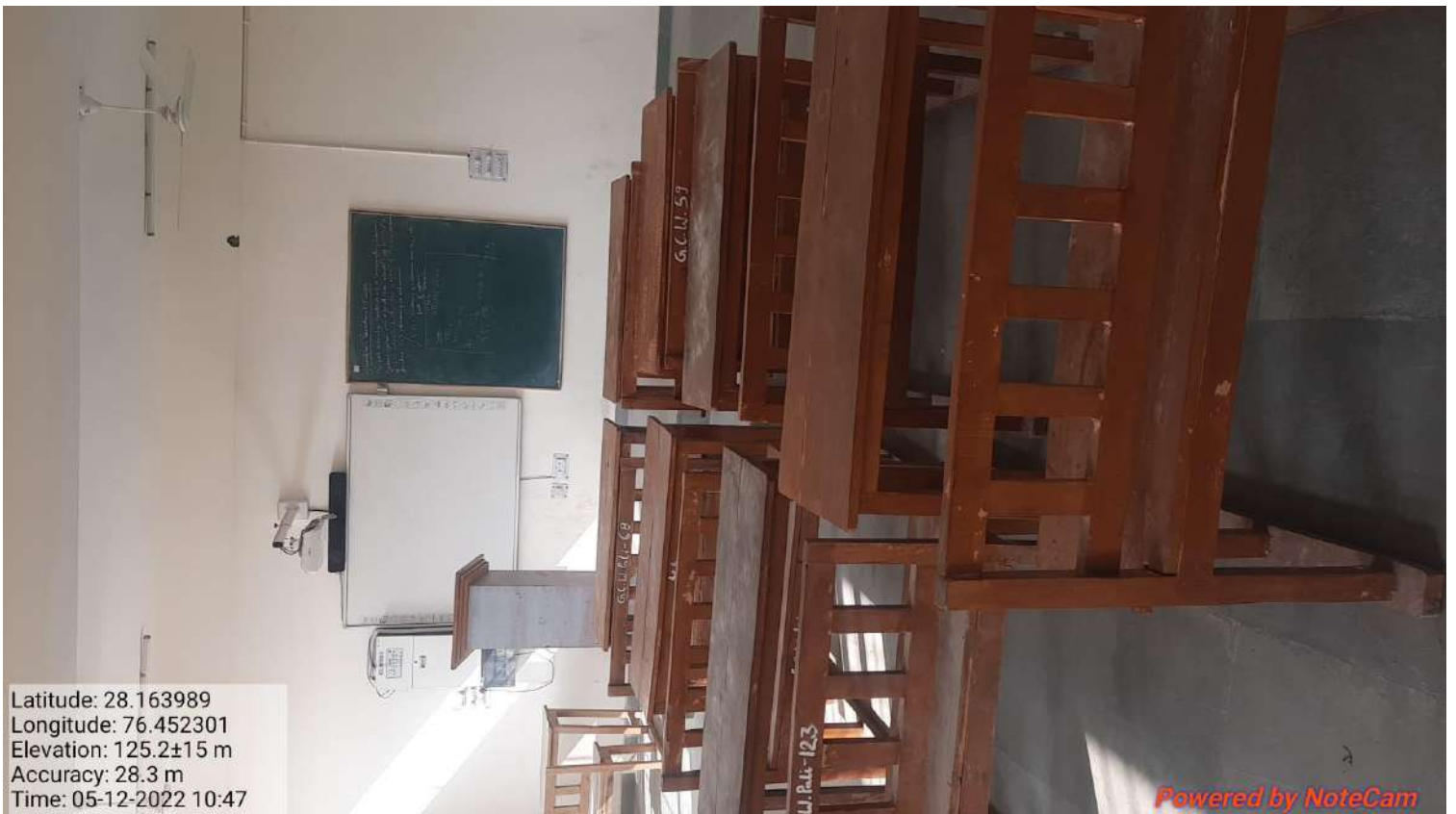

Latitude: 28.163989
Longitude: 76.452301
Elevation: 125.2±15 m
Accuracy: 28.3 m
Time: 05-12-2022 10:47

Powered by NoteCam



**GOVT. COLLEGE FOR WOMEN,PALI(REWARI)-123102
DIST. REWARI(HARYANA)**

Website: gcwpali.ac.in CONTACT NO: - 01281-231118

E-MAIL. ID:- gcwpali@gmail.com

Estd. 2014

Dr. Karan Singh

Principal (DDO)

Cell: 09728036361

E-mail: vikramveer23@gmail.com

RO Plant



Latitude: 28.164123
Longitude: 76.453269
Elevation: 125.61±7 m
Accuracy: 9.6 m
Time: 05-12-2022 09:49



GOVT. COLLEGE FOR WOMEN,PALI(REWARI)-123102
DIST. REWARI(HARYANA)

Website: gcwpali.ac.in CONTACT NO: - 01281-231118

E-MAIL. ID:- gcwpali@gmail.com

Estd. 2014

Dr. Karan Singh

Principal (DDO)

Cell: 09728036361

E-mail: vikramveer23@gmail.com

Common Room



Latitude: 28.163565
Longitude: 76.452791
Elevation: 263.2±100 m
Accuracy: 22.8 m
Time: 05-12-2022 10:44

Powered by NoteCam



GOVT. COLLEGE FOR WOMEN,PALI(REWARI)-123102
DIST. REWARI(HARYANA)

Website: gcwpali.ac.in CONTACT NO: - 01281-231118

E-MAIL. ID:- gcwpali@gmail.com

Estd. 2014

Dr. Karan Singh

Principal (DDO)

Cell: 09728036361

E-mail: vikramveer23@gmail.com

Washrooms



Latitude: 28.164028
Longitude: 76.452281
Elevation: 129.2±11 m
Accuracy: 10.5 m
Time: 05-12-2022 10:51

Powered by NoteCam



GOVT. COLLEGE FOR WOMEN,PALI(REWARI)-123102
DIST. REWARI(HARYANA)

Website: gcwpali.ac.in CONTACT NO: - 01281-231118

E-MAIL. ID:- gcwpali@gmail.com

Estd. 2014

Dr. Karan Singh

Principal (DDO)

Cell: 09728036361

E-mail: vikramveer23@gmail.com

Canteen





GOVT. COLLEGE FOR WOMEN,PALI(REWARI)-123102
DIST. REWARI(HARYANA)

Website: gcwpali.ac.in CONTACT NO: - 01281-231118

E-MAIL. ID:- gcwpali@gmail.com

Estd. 2014

Dr. Karan Singh

Principal (DDO)

Cell: 09728036361

E-mail: vikramveer23@gmail.com

Buses





GOVT. COLLEGE FOR WOMEN,PALI(REWARI)-123102
DIST. REWARI(HARYANA)

Website: gcwpali.ac.in CONTACT NO: - 01281-231118

E-MAIL. ID:- gcwpali@gmail.com

Estd. 2014

Dr. Karan Singh

Principal (DDO)

Cell: 09728036361

E-mail: vikramveer23@gmail.com

Air- Conditioner



Latitude: 28.164552
Longitude: 76.452447
Elevation: 129.2±3 m
Accuracy: 7.1 m
Time: 05-12-2022 11:08

Powered by NoteCam



GOVT. COLLEGE FOR WOMEN,PALI(REWARI)-123102
DIST. REWARI(HARYANA)

Website: gcwpali.ac.in CONTACT NO: - 01281-231118

E-MAIL. ID:- gcwpali@gmail.com

Estd. 2014

Dr. Karan Singh

Principal (DDO)

Cell: 09728036361

E-mail: vikramveer23@gmail.com

Auditorium



Latitude: 28.164035
Longitude: 76.452529
Elevation: 125.2±12 m
Accuracy: 8.3 m
Time: 05-12-2022 11:02

Powered by NoteCam



GOVT. COLLEGE FOR WOMEN, PALI (REWARI)-123102
DIST. REWARI (HARYANA)

Website: gcwpali.ac.in CONTACT NO: - 01281-231118

E-MAIL. ID:- gcwpali@gmail.com

Estd. 2014

Dr. Karan Singh

Principal (DDO)

Cell: 09728036361

E-mail: vikramveer23@gmail.com

Physics and Chemistry Lab





GOVT. COLLEGE FOR WOMEN, PALI (REWARI)-123102
DIST. REWARI (HARYANA)

Website: gcwpali.ac.in CONTACT NO: - 01281-231118

E-MAIL. ID:- gcwpali@gmail.com

Estd. 2014

Dr. Karan Singh

Principal (DDO)

Cell: 09728036361

E-mail: vikramveer23@gmail.com

Computer Lab

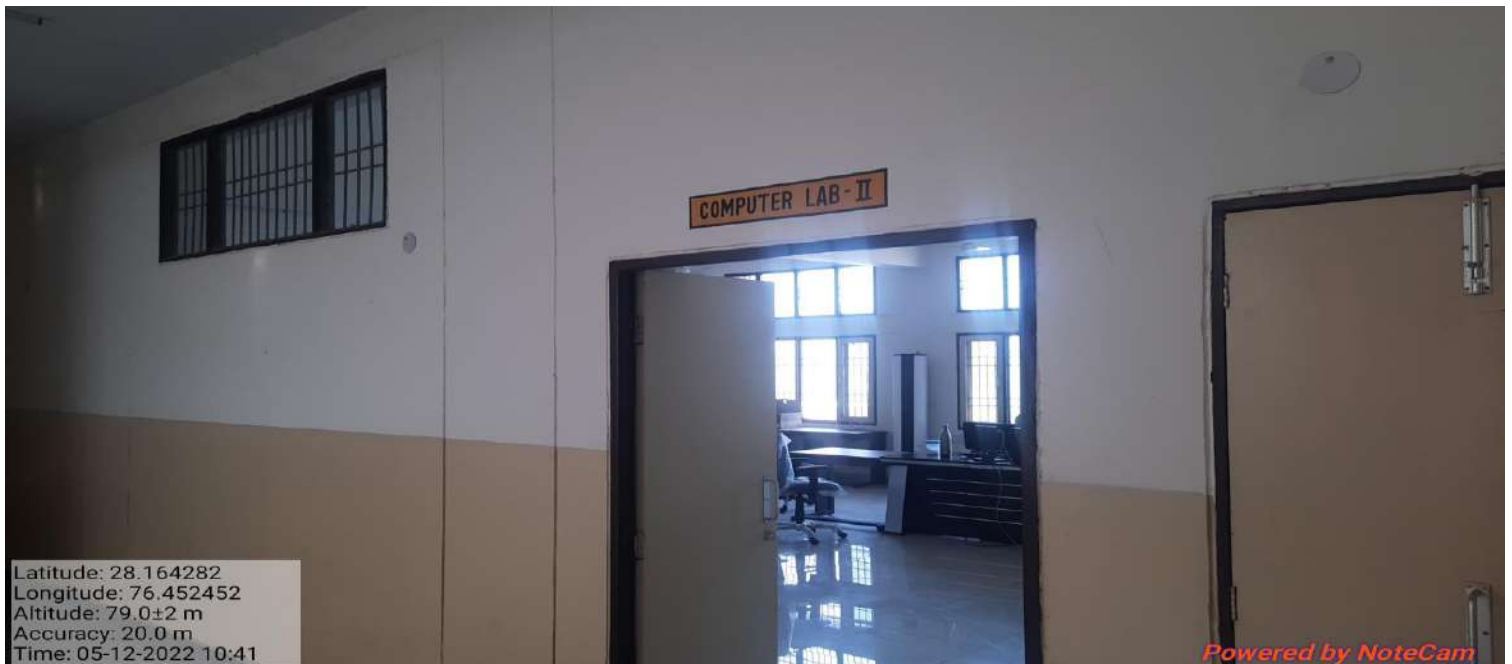



GOVT. COLLEGE FOR WOMEN,PALI(REWARI)-123102
DIST. REWARI(HARYANA)

Website: gcwpali.ac.in CONTACT NO: - 01281-231118

E-MAIL. ID:- gcwpali@gmail.com

Estd. 2014

Dr. Karan Singh

Principal (DDO)

Cell: 09728036361

E-mail: vikramveer23@gmail.com

Library



Latitude: 28.164215
Longitude: 76.452124
Elevation: 125.2±2 m
Accuracy: 20.0 m
Time: 05-12-2022 10:55

Powered by NoteCam



GOVT. COLLEGE FOR WOMEN,PALI(REWARI)-123102
DIST. REWARI(HARYANA)

Website: gcwpali.ac.in CONTACT NO: - 01281-231118

E-MAIL. ID:- gcwpali@gmail.com

Estd. 2014

Dr. Karan Singh

Principal (DDO)

Cell: 09728036361

E-mail: vikramveer23@gmail.com

Language Lab



Latitude: 28.164072
Longitude: 76.452145
Elevation: 125.2±9 m
Accuracy: 15.7 m
Time: 05-12-2022 10:50

Powered by NoteCam



GOVT. COLLEGE FOR WOMEN, PALI (REWARI)-123102
DIST. REWARI (HARYANA)

Website: gcwpali.ac.in CONTACT NO: - 01281-231118

E-MAIL. ID:- gcwpali@gmail.com

Estd. 2014

Dr. Karan Singh

Principal (DDO)

Cell: 09728036361

E-mail: vikramveer23@gmail.com

Gymnasium



Latitude: 28.164164
Longitude: 76.452148
Elevation: 125.2±4 m
Accuracy: 19.2 m
Time: 05-12-2022 10:54

Powered by NoteCam



GOVT. COLLEGE FOR WOMEN,PALI(REWARI)-123102
DIST. REWARI(HARYANA)

Website: gcwpali.ac.in CONTACT NO: - 01281-231118

E-MAIL. ID:- gcwpali@gmail.com

Estd. 2014

Dr. Karan Singh

Principal (DDO)

Cell: 09728036361

E-mail: vikramveer23@gmail.com

Principal Office





GOVT. COLLEGE FOR WOMEN, PALI (REWARI)-123102
DIST. REWARI (HARYANA)

Website: gcwpali.ac.in CONTACT NO: - 01281-231118

E-MAIL. ID:- gcwpali@gmail.com

Estd. 2014

Dr. Karan Singh

Principal (DDO)

Cell: 09728036361

E-mail: vikramveer23@gmail.com

Bursar Room and Clerk Office



Latitude: 28.164034
Longitude: 76.451871
Elevation: 259.2±100 m
Accuracy: 7.7 m
Time: 05-12-2022 10:57

Powered by NoteCam



GOVT. COLLEGE FOR WOMEN, PALI (REWARI)-123102
DIST. REWARI (HARYANA)

Website: gcwpali.ac.in CONTACT NO: - 01281-231118

E-MAIL. ID:- gcwpali@gmail.com

Estd. 2014

Dr. Karan Singh

Principal (DDO)

Cell: 09728036361

E-mail: vikramveer23@gmail.com

Departments



Latitude: 28.16428
Longitude: 76.451841
Elevation: 125.2±4 m
Accuracy: 74.7 m
Time: 05-12-2022 10:54

Powered by NoteCam



GOVT. COLLEGE FOR WOMEN, PALI (REWARI)-123102
DIST. REWARI (HARYANA)

Website: gcwpali.ac.in CONTACT NO: - 01281-231118

E-MAIL. ID:- gcwpali@gmail.com

Estd. 2014

Dr. Karan Singh

Principal (DDO)

Cell: 09728036361

E-mail: vikramveer23@gmail.com

RO Water Cooler



Latitude: 28.164216
Longitude: 76.452127
Altitude: 75.0±6 m
Accuracy: 54.3 m
Time: 07-12-2022 09:29

Powered by NoteCam



GOVT. COLLEGE FOR WOMEN,PALI(REWARI)-123102
DIST. REWARI(HARYANA)

Website: gcwpali.ac.in CONTACT NO: - 01281-231118

E-MAIL. ID:- gcwpali@gmail.com

Estd. 2014

Dr. Karan Singh

Principal (DDO)

Cell: 09728036361

E-mail: vikramveer23@gmail.com

Geography lab



Latitude: 28.164289
Longitude: 76.452042
Altitude: 75.0±23 m
Accuracy: 110.0 m
Time: 07-12-2022 10:39

Powered by NoteCam



**GOVT. COLLEGE FOR WOMEN, PALI (REWARI)-123102
DIST. REWARI (HARYANA)**

Website: gcwpali.ac.in CONTACT NO: - 01281-231118

E-MAIL. ID:- gcwpali@gmail.com

Estd. 2014

Dr. Karan Singh

Principal (DDO)

Cell: 09728036361

E-mail: vikramveer23@gmail.com

Sports





GOVT. COLLEGE FOR WOMEN, PALI (REWARI)-123102
DIST. REWARI (HARYANA)

Website: gcwpali.ac.in CONTACT NO: - 01281-231118

E-MAIL. ID:- gcwpali@gmail.com

Estd. 2014

Dr. Karan Singh

Principal (DDO)

Cell: 09728036361

E-mail: vikramveer23@gmail.com

Yoga





GOVT. COLLEGE FOR WOMEN, PALI (REWARI)-123102
DIST. REWARI (HARYANA)

Website: gcwpali.ac.in CONTACT NO: - 01281-231118

E-MAIL. ID:- gcwpali@gmail.com

Estd. 2014

Dr. Karan Singh

Principal (DDO)

Cell: 09728036361

E-mail: vikramveer23@gmail.com

Cultural Activity



STOCK REGISTER

Name of Article
सम्पत्ति का नाम

Chair of (Plastic) (01)

01

Sl. No.

Date दिनांक	Particulars विवरण	Bill No. बिल नं.	Receipt प्राप्ति	Issue वितरण	Balance शेष	Remarks टिप्पणी
12.12.16	<p>T. S. Street o Furniture Circular Road Laxmi 123401 (Plastic chair of India) checked and verified by Mr. <u>Syadu</u> Seen <u>Satyajit</u> 25/4/16 Checked & Verified by Mr. <u>Ravikant</u> 26.04.18 Indrag: <u>Ravikant</u> 25.03.19 Checked & Verified 1 <u>Pooja</u> 2 <u>Ankur</u></p>	5327	30	- 20 Seen 20	20 NIL	<p>Seen & Verified for 21/07/18</p>

02 STOCK REGISTER

Name of Article office Table (wood) 4' x 2 1/2' x 2 1/2' (of)

Shipra

वस्तु का नाम

Date दिनांक	Particulars विवरण	Bill No. बी.नं. क्र.	Receipt प्राप्ति	Issue व्यय	Balance शेष	Remarks टिप्पणी
12-12-15	T.S. Steel Furniture circular Road Rewari 123401 (HR) (to to) Checked and verified by me. <u>Seen</u> 25/4/16	5327	02	-	02	
				02	N/L	Issue office to office
12-12-15	T.S. Steel Furniture circular Road Rewari 123401 (HR) checked and verified by me. <u>Seen</u> 25/4/16 Seen Satyaka 25/4/16 Checked & verified by me Ravi Kant 26.04.18	5327	01	-	01	
				issue to office		
				Seen Jan - 21/07/18		
	Incharge! <u>Ravi Kant</u> 28.03.19					

STOCK REGISTER

03

Name of Article Location Serial (kind) Q.E.

Slips

Date	Particulars	Bill No.	Receipt	Issues	Balance	Remarks
12.12.18	<p>T.C. Stock Register Circular Road Kewari 127401 (AK) : checked and verified by me. <i>[Signature]</i> 25/4/16 Suresh Sudhakar 25/4/16 Checked & Verified by Ravi Kant 26.04.18</p> <p><i>Incharge: Ravi Kant 25.03.17</i></p> <p>Checked & Verified 1 <i>[Signature]</i> 2 <i>[Signature]</i></p>	5327	01	-	01	<p>01 Nil Take to College Administration <i>[Signature]</i> 24/07/18</p>

STOCK REGISTER

03

Name of Article Location Serial (kind) Q.E.

Slips

Date mm	Particulars Description	Bill No Serial	Receipt Date	Issued Date	Balance Qty	Remarks Notes
12.12.18	<p>T.C. Stock Register Circular Road Kewari 127401 (AK) :</p> <p>checked and verified by me. <i>[Signature]</i></p> <p style="margin-left: 40px;">25/4/16</p> <p style="margin-left: 40px;">Suresh Sahu 25/4/16</p> <p>Checked & Verified by Ravi Kant 26.04.18</p> <p style="margin-top: 20px;">Incharge: Ravi Kant 25.03.17</p> <p style="margin-top: 20px;">Checked & Verified 1 <i>[Signature]</i> 2 <i>[Signature]</i></p>	5327	01	-	01	<p style="text-align: right;">01 Nil</p> <p style="text-align: right;">Taken to College Administration 1/2/19</p> <p style="text-align: right; margin-top: 20px;"><i>[Signature]</i> 24/07/18</p>

STOCK REGISTER

04

Name of Article

Plastic stool

(06)

Shipra

वस्तु का नाम

Date तिथि	Particulars विवरण	Bill No. बीजक नं०	Receipt प्राप्ति	Issue देय	Balance शेष	Remarks टिप्पणी
12.12.15	<p>T.S. Steel & Furniture Circular Road Rewari 123401 (HR) checked and verified by me <i>[Signature]</i> 25/4/16 Seen Satyabrata 25/4/16 Checked & verified by me Ravindra 26.04.18</p>	5327	04	-	04	<p>04 NIL Issue to office Seen <i>[Signature]</i> 21/07/18</p>
	<p>Incharge: <i>[Signature]</i> 25.03.19</p>					
	<p>Checked & Verified 1 <i>[Signature]</i> 2 <i>[Signature]</i></p>					

STOCK REGISTER

05

Name of Article Table Glass (Acoustic sheet) (OE)

Shipra

वस्तु का नाम

Date दिनांक	Particulars विवरण	Bill No. बिल नं०	Receipt प्राप्ति	Issue व्यय	Balance शेष	Remarks टिप्पणी
12.12.15	T.S. Steel Furniture Circular Road Rewari 123401 HK Checked and verified by me. <i>Shree</i> 25/4/16 Seen Saitya Bai 25/4/16 Checked & Verified by m for Kent 26-04-18	5327	01	-	01	
3.8.16	Table 4' x 2.5' of Shisham Wood Checked & Verified by m. for Kent 26-04-18		04	-	04 NIL	Seen for 21/07/18
	Exchange: for Kent 25.03.19					
	Checked & Verified 1. <u>Prant</u> 2. <u>Shree</u>					

06

STOCK REGISTER

Name of Article Soja 3 seater + 2 Single (OE)
वस्तु का नाम

Shipra

Date तिथि	Particulars विवरण	Bill No. बीजक नं०	Receipt प्राप्ति	Issue देय	Balance शेष	Remarks टिप्पणी
3.8.16	Soja 3 seater		01	-	01	
3.8.16	Soja Single seater		02	-	02	
	Checked & Verified by me Ravi Kant 26.04.18			01 02	All L All L	Issue to office seen for 21/07/18
	Frecharge: Ravi Kant 25.03.14					
	Checked & Verified 1. Purnima 2. Ashu					

STOCK REGISTER

07

Name of Article Centre Table (OE)
 वस्तु का नाम

Shipra

Date तिथि	Particulars विवरण	Bill No. बिल नं०	Receipt प्राप्ति	Issue इस	Balance शेष	Remarks टिप्पणी
3.8.16	Centre Table $4\frac{1}{2}' \times 2\frac{1}{2}'$ with Glass (Shisham) Checked & Verified by me Raji Kant 26.04.18 Frehege - Raji Kant 25.03.19 Checked & Verified 1. Raji Kant 2. Anshu		01	-	01	Seen Subash 10/11/16 Nil Issue to office Seen Jan 21/7/18

CHINA'S DEVELOPMENT

China's development has been rapid since 1978. It has become a major power in the world.

Year	Population	GDP	Per Capita Income	Life Expectancy	Urbanization
1978	9.5 billion	149.5 billion yuan	184 yuan	71.4 years	20.7%
1985	10.5 billion	236 billion yuan	225 yuan	72.1 years	24.5%
1990	11.5 billion	320 billion yuan	278 yuan	72.8 years	28.3%
1995	12.5 billion	450 billion yuan	359 yuan	73.5 years	32.1%
2000	13.5 billion	600 billion yuan	444 yuan	74.2 years	36.0%
2005	14.5 billion	800 billion yuan	551 yuan	75.0 years	40.0%
2010	15.5 billion	1100 billion yuan	709 yuan	75.4 years	45.0%
2015	16.5 billion	1500 billion yuan	909 yuan	76.2 years	50.0%
2020	17.5 billion	2000 billion yuan	1143 yuan	77.3 years	55.0%

China's development has been rapid since 1978. It has become a major power in the world.

STOCK REGISTER

11

Name of Article Lecture stand (Mos Grant)

Shipra

वस्तु का नाम

Date दिनांक	Particulars विवरण	Bill No. बीजक नं०	Receipt प्राप्ति	Issue रु	Balance शेष	Remark टिप्पणी
18/10/16	Lecture Stand (Shisham)	56	05	-	05	Seen 20/11
	Checked & Verified by Ravikant 26.04.18	56	05	Went to class room	NIL	Seen 21/07/18
	Treasure: Ravikant 25.03.19					
	Checked & Verified 1. Praveen 2. Anshu					

STOCK REGISTER

12

Name of Article Study Table (MOS Grant)

Shipra

वस्तु का नाम

Date दिधि	Particulars विवरण	Bill No. बिल नं०	Receipt प्राप्ति	Issue देय	Balance रशि	Remarks टिप्पणी
10/16	<p>Study Table</p> <p>Shisham wood 3'x2"</p> <p>Checked & Verified by me</p> <p>Ravikant 26.04.18</p> <p>Frederge: Ravikant 25.03.19</p> <p>Checked & Verified</p> <p>1 Prasad</p> <p>2 Anshu</p>	56	-	-	05	<p>Seen</p> <p>Sahyukh 10/11/16</p> <p>05 N/L Issue looks</p> <p>Seen 21/07/18</p>

STOCK REGISTER

13

Name of Article Green Board (M S Grant)
 वस्तु का नाम

Shipra

Date तिथि	Particulars विवरण	Bill No. बीजक न०	Receipt प्राप्ति	Issue देय	Balance शेष
22-17 24-12-17	Green Board 5' x 4'	854	04	04	NIL
	Checked & Verified by Ravi Kant 26.04.18			Issue to class room See Jan 2011	
	The bags: Ravi Kant 25.03.19				
	Checked & Verified 1 <u>Praveen</u> 2 <u>Anshu</u>				

STOCK REGISTER

14

Name of Article

Black Board (MPS Grant)

Shipra

वस्तु का नाम

Date तिथि	Particulars विवरण	Bill No. बीजक न०	Receipt प्राप्ति	Issue देय	Balance शेष
24-1-17	Black Board Checked & Verified by Pratikant 26.04.18 Incharge: Pratikant 25.03.19 Checked & Verified 1 Pratikant 2 Anshu	854	02	02	NIL Issue to class room New for 21/

STOCK REGISTER

01

Slip No

Name of Article Executive Revolving Chair.

वस्तु का नाम

Date	Particulars	Bill No.	Receipt	Issue	Balance	Remarks
12-12-2015	T.S. Steel Furniture Circular Road, Rewari	5327	01	-	01	1
	123401 (Haryana) Checked and verified by me. <u>Shukla</u> Satish 25/11/16	visits office	01	01	NIL	Paid
	Checked & Verified by I. <u>Bhushan</u> 2. <u>Tajinder</u> 2/10/12					
	Checked & Verified by <u>Sanjiv</u> 26/04/18					
	Checked & Verified by <u>Sanjiv</u> 25/11/16					
	Checked & Verified by <u>Sanjiv</u> 25/11/16					

02

STOCK REGISTER

Name of Article Visitor Chairs Arrang N.N-113

Ship का नाम

Date दिनांक	Particulars विवरण	Bill No. बिल नं.	Receipt प्राप्त	Issue प्रति	Balance शेष	Remarks टिप्पणी
12-12-15	75 steel Furniture Circular Round, Reman 123401 Checked and verified by me. <u>Pradyot</u> 25/12/16 Seen Subcaran 25/12/16	5327	05	-	05	Paid
	Checked & verified by me <u>Pradyot</u> 26.01.18					<u>Pradyot</u> 26/1/18
	Checked & verified by I. <u>Pradyot</u> 21/8/12 2. <u>Pradyot</u> 21/8/12					

STOCK REGISTER

03

Shilpa

Name of Article Pigeon Hole For Lecturer
 वस्तु का नाम

Date दिनांक	Particulars विवरण	Bill No. बिल नं०	Receipt वर्षा	Issue निर्यात	Balance शेष	Remarks टिप्पणी
2.12.15	T.S. Steel & Furniture Circular Road Khandari 123401 HK, Checked and verified by me. <u>Shalini</u> 25/11/16 Seen - <u>Satyajit</u> 27/11/16 Checked & verified by me <u>Rishi Kanti</u> 26.04.18	5327	01	-	01	<u>Seen</u> <u>27/11/16</u>
	Checked & verified by T <u>Bhakti S</u> 2/18/22					
	2 <u>Rajia Yadav</u> 2/18/22					

STOCK REGISTER

05

Name of Article
Qty. to use

also see

Date	Particulars	Qty. to use	Receipt	Issue	Balance	Remarks	
1/20/18	<p>7.5 Stock & Inventory Circulating Fund Account 107.001 Checked and verified by me <i>Sydney</i> 21/11/18 <i>Seen</i> <i>Checked & verified by me</i> for hand 21/11/18</p> <p><i>Checked & verified by</i> 1 <i>Cam</i> 21/11/18 2 <i>Toga Yoda</i> 21/11/18</p>	5217	05		15	P	<p><i>See</i> <i>21/11/18</i></p>

STOCK REGISTER

06

Name of Article Bookself

Shipra

वस्तु का नाम

Date दिधि	Particulars विवरण	Bill No. बीजक न०	Receipt प्राप्ति	Issue देय	Balance रु०	Remarks टिप्पणी
-01-2018	Bookself $5\frac{1}{2} \times 2\frac{3}{4}$ 15" Grage 22/24 gerso made by iron M/S. V.K. Electricals Namam Road, ATELI MANSI - Haryana.	01	12	Issued to library (and also written in library stock Register)	12	Please find
	Checked and verified by me. Seer Satyukar 25/4/16		April 2018			
	checked & verified by me Rakhee 26.04.18					
	Checked & Verified by I. @... 27/8/22 2 Pooja Yadav. 2/8/22					
				Seer Jan R 2/10/18		

08

STOCK REGISTER

Name of Article

R.O. Water coller, Water Dispenser

वस्तु का नाम

hipra

Date तिथि	Particulars विवरण	Bill No. बीजक नं०	Receipt प्राप्ति	Issue देय	Balance शेष	Remarks टिप्पणी
.. 2.18	R.O - 100 L.P.H. ASSEMBLY	84	01	01 - Paid issued 0/1/18	NIL 100 NIL	Fixed
	Blue star water coller		01		NIL	
	Blue star water dispensor			See		
	Checked & Verified by Ravi Kanta 26.04.18			See 21/07/18		
	Checked & Verified by 1. @ 21/8/22 2. Pooja Yadav 2/10/22					

STOCK REGISTER

10

Name of Article

Water Tank

Shiksha

वस्तु का नाम

Date दिदि	Particulars विवरण	Bill No. बीजक नं०	Receipt प्राप्ति	Issue व्यय	Balance शेष	Remarks
28.1.18	Water Tank (01) Checked & Verified by Ravi Kant 26.04.2018 Checked & Verified by 1. Anurag 2/8/22 2. Pooja Yadav 2/8/22.		01	- Used College Seen Jan 21/7/18	01 NIL	Flow



